

UNIVERSITY SYSTEM OF GEORGIA
S. V. SANFORD *Chancellor*

GEORGIA COASTAL PLAIN EXPERIMENT STATION

S. H. STARR, *Director*

TIFTON, GEORGIA

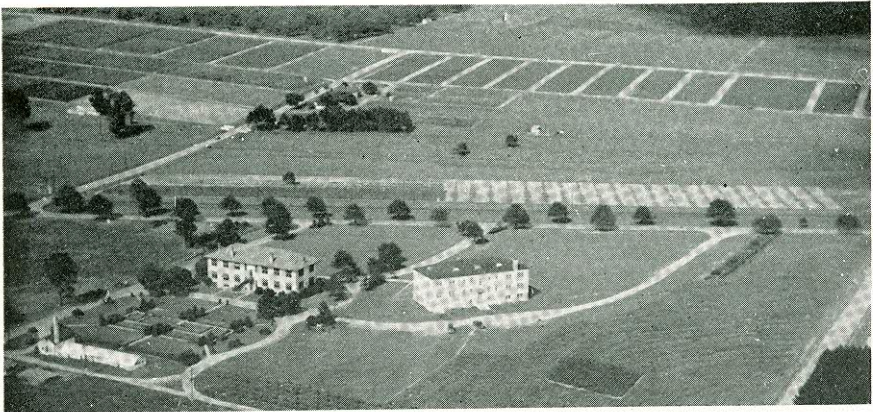

NINETEENTH
ANNUAL REPORT
1938 -- 1939

JULY, 1939

BULLETIN 30

REGENTS OF THE UNIVERSITY SYSTEM OF GEORGIA

July 1, 1939

DISTRICT	REGENTS	ADDRESS
Ex Officio	Governor E. D. Rivers.....	Atlanta
State-at-Large	MARION SMITH.....	Atlanta
State-at-Large	L. W. ROBERT, JR.....	Atlanta
State-at-Large	T. JACK LANCE.....	Young Harris
State-at-Large	J. KNOX GHOLSTON.....	Comer
State-at-Large	GEORGE HAINS.....	Augusta
First	JOHN G. KENNEDY.....	Savannah
Second	J. D. GARDNER.....	Camilla
Third	GEORGE C. WOODRUFF.....	Columbus
Fourth	CASON J. CALLAWAY.....	LaGrange
Fifth	CLARK HOWELL.....	Atlanta
Sixth	MILLER S. BELL.....	Milledgeville
Seventh	R. D. HARVEY*.....	Lindale
Eighth	JOHN W. BENNETT, SR.....	Waycross
Ninth	SANDY BEAVER.....	Gainesville
Tenth	ABIT NIX.....	Athens

* Successor to C. W. Milan, deceased.

OFFICERS OF THE REGENTS

MARION SMITH, Chairman.....	Atlanta
CASON J. CALLAWAY, Vice-Chairman.....	LaGrange
S. V. SANFORD, Chancellor.....	Atlanta
L. R. SIEBERT, Secretary.....	Atlanta
W. W. NOYES, Treasurer.....	Atlanta

STATION STAFF

S. H. STARR	Director
OTIS WOODARD	Horticulturist
B. L. SOUTHWELL	Animal Husbandman
S. A. PARHAM	Agronomist
J. H. TURNER, JR.	Asst. Agronomist
¹ J. M. CARR	Agronomist (Tobacco)
² J. G. GAINES	Pathologist (Tobacco)
³ W. D. MOORE	Pathologist (Vegetable Plants)
⁴ O. M. WHITE	Scientific Aide (Vegetable Plants)
⁵ NAOMI C. WOODROOF	Pathologist (Peanut Breeding)
¹ J. L. STEPHENS	Agronomist (Forage Crops and Pastures)
¹ J. C. WALTERS	Asst. Agronomist (Forage Crops and Pastures)
¹ G. W. BURTON	Agronomist (Grass Breeding)
⁶ H. S. GARRISON	Agronomist (Corn Breeding)
⁷ A. L. TAYLOR	Nematologist
⁷ C. W. MCBETH	Nematologist
⁸ P. M. GILMER	Entomologist (Cotton Insects)
¹ J. G. JENKINS	Sea Island Cotton Specialist
FRED BELL	Farm Superintendent
MRS. C. R. DYER	Bookkeeper and Stenographer
MRS. J. L. STEPHENS	Librarian and Stenographer
MRS. F. G. BRANCH	Clerk
MRS. TRUDIE MAE HARRELL	Clerk
A. L. CRITTENDEN	Supt. Field Stations (Truck Crops), Darien
J. L. LAPRADE	Agronomist, Shade Tobacco Branch Station, Attapulgis
E. J. GIBSON	Pathologist, Shade Tobacco Branch Station, Attapulgis

¹Agent, U. S. D. A.

²Assistant Pathologist, U. S. D. A.

³Pathologist, U. S. D. A.

⁴Jr. Scientific Aide, U. S. D. A.

⁵In Cooperation with Georgia Experiment Station.

⁶Assistant Agronomist, U. S. D. A.

⁷Junior Nematologist, U. S. D. A.

⁸Associate Entomologist, U. S. D. A.

CONTENTS

	Page
Introduction	9
Comment on Recent Developments	9
Soil Types and Crop Yields	13
Changes in Personnel	13
Weather Data	14
 AGRONOMY	
Cotton	16
Sea Island Cotton Studies	23
Corn	23
Corn Breeding	27
Peanuts	28
Peanut Breeding	30
Small Grains:	
Oats	32
Oat Breeding	33
Wheat	33
Rye	33
Chia and Perilla	33
Forage Crops and Pasture Experiments:	
Soybeans	35
Cowpeas	36
Velvet Beans	36
Crotalaria	36
Lespedezas	38
Winter Cover Crops	39
Corn and Cotton Green Manure Cover Crop Test	39
Miscellaneous Summer Forage Crops	40
Grass Breeding	44
Cooperative Forage Crops and Animal Husbandry Experiments:	
Lowland Permanent Pastures	45
Upland Permanent Pastures	48
Annual Summer Pastures	48
Annual Winter Pastures	49
Combination Temporary Grazing Crops	51
Kudzu	51
 ANIMAL HUSBANDRY	
Beef Cattle:	
Purebred Polled Herefords	53
Feeder Herd	55
Veal Herd	55
Feeder Calves	57
Feeding Tests	57
Breeding Bulls	58
Mineral Feeding	62
Trench Silo	62
Breeding Investigations	62
Record-of-Performance Studies	62
Swine:	
Management of Brood Sows	65
Spring Litters 1938	66
Fall Litters 1938-39	70

